

# PathConnect™

## Automatic transfer of pathology data to Impac Software Cancer Registry

*Maximize your investment in oncology IT by automatically transferring data from PowerPath®, Impac Software's anatomic pathology system, to METRIQ® Integrated Oncology Data Management System.*

PathConnect is an HL7 compliant interface that supports the import of both text and discrete data elements to expedite the abstracting of pathology data.

- Automate case finding from pathology
- Ability to select cases for import into the registry database
- Identify new cases and update existing cases
- Capture College of American Pathology (CAP) protocol discrete data elements (synoptics)
- Includes text data transfer from pathology systems
- Supports PowerPath HL7 interfacing and CAP data exports
- Onsite and remote training options

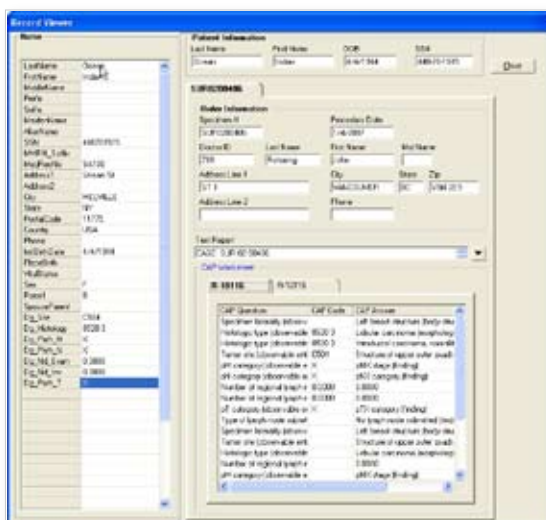

By integrating pathology information, PathConnect facilitates case finding and provides a more complete abstract without redundant data entry

### Benefits:

**How can PathConnect help your cancer registry program?**

- Automatically transfer data from PowerPath anatomic pathology system to METRIQ
- Includes synoptic (discrete) data elements from pathology and SNOMED codes plus text data
- Provides enhanced reporting capabilities
- Save time by eliminating redundant data entry to improve quality

### CONTACT:

To find out more about PathConnect, please contact your sales representative.

(888)GO-IMPAC  
sales@impac.com

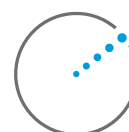

**ELEKTA**  
IMPAC SOFTWARE

[www.elekta.com](http://www.elekta.com)

*Human Care Makes the Future Possible*

Corporate Head Office:

Elekta AB (publ)  
Box 7593, SE-103 93 Stockholm,  
Sweden  
Tel +46 8 587 254 00  
Fax +46 8 587 255 00  
[info@elekta.com](mailto:info@elekta.com)

Regional Sales, Marketing and Service:

North America  
Atlanta, USA  
Tel +1 770 300 9725  
Fax +1 770 448 6338  
[info.america@elekta.com](mailto:info.america@elekta.com)

Europe, Latin America,  
Africa, Middle East & India  
Tel +44 1293 544 422  
Fax +44 1293 654 321  
[info.europe@elekta.com](mailto:info.europe@elekta.com)

Asia Pacific  
Hong Kong, China  
Tel +852 2891 2208  
Fax +852 2575 7133  
[info.asia@elekta.com](mailto:info.asia@elekta.com)

